

**Mark L. Miritz**  
**Wisconsin Professional Land Surveyor S-2582**

**N9330 Knuteson Drive  
Whitewater, WI 53190  
Phone: (262) 495-3284**

**MARKMIRITZ@  
LAND-MARKSURVEYING.COM**

**ORDERED BY:**  
**SAL DIMICELI, SR.**  
**LAKE GENEVA AREA REALTY**  
**101 BROAD ST. SUITE C3**  
**LAKE GENEVA, WI 53147**



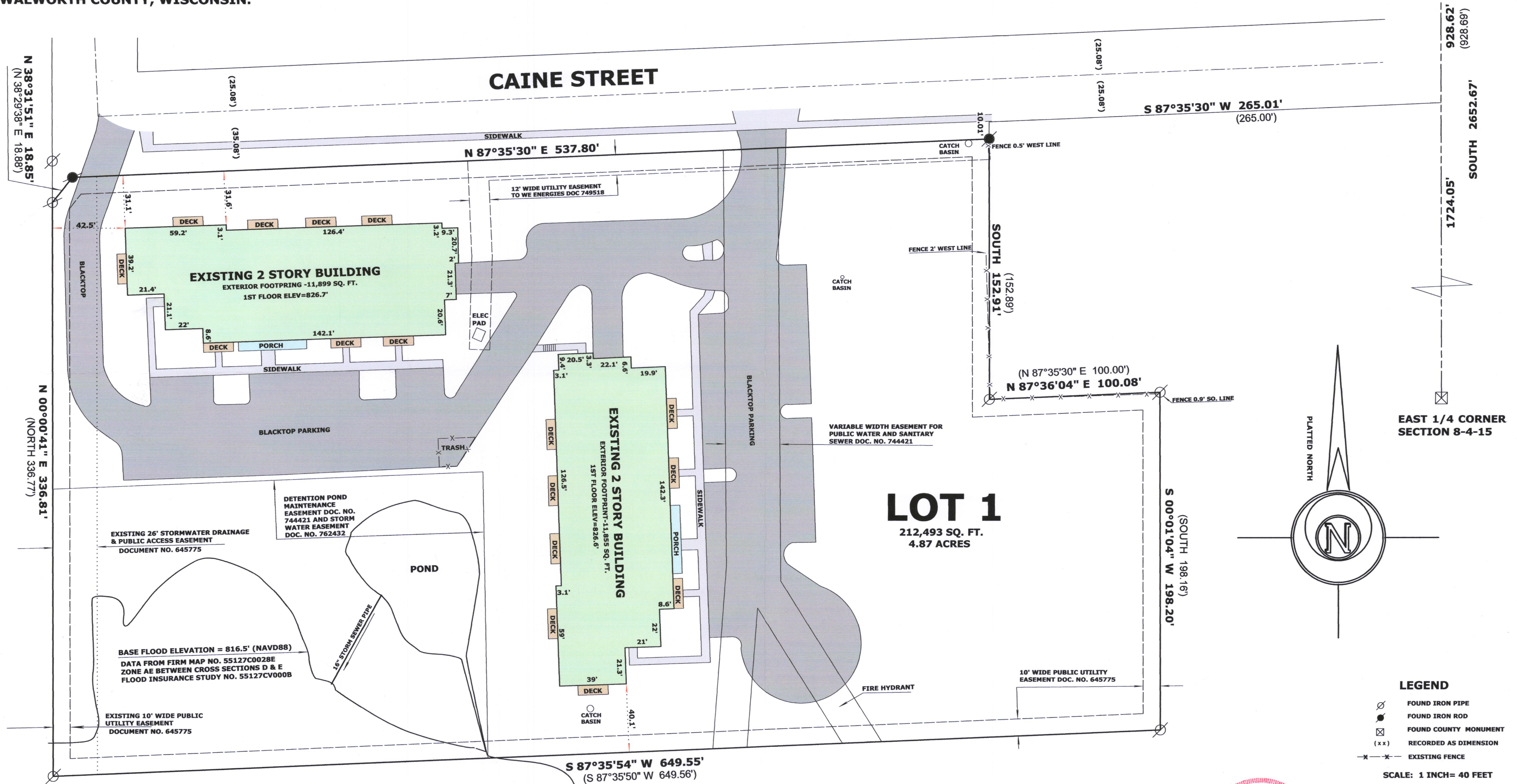

**SITE ADDRESS:**  
**533 W. CAINE STREET**  
**WHITEWATER, WI 53190**

**LOT 1 OF CERTIFIED SURVEY MAP NO. 4173, AS RECORDED IN VOLUME 26, PAGE 205, DOCUMENT NO. 744421 OF WALWORTH COUNTY CERTIFIED SURVEYS, LOCATED IN THE NORTHEAST 1/4 OF THE NORTHEAST 1/4 OF SECTION 8, TOWN 4 NORTH, RANGE 15 EAST, CITY WHITEWATER, WALWORTH COUNTY, WISCONSIN.**

**NE CORNER SECTION 8-4-15**  
**CORNER FALLS ON MANHOLE**  
**ESTABLISHED BY TIES**



## LEGEND

- |   |                              |
|---|------------------------------|
|  | <b>FOUND IRON PIPE</b>       |
|  | <b>FOUND IRON ROD</b>        |
|  | <b>FOUND COUNTY MONUMENT</b> |
| ( x x )   | <b>RECORDED AS DIMENSION</b> |
|  | <b>EXISTING FENCE</b>        |

**SCALE: 1 INCH= 40 FEET**

"I hereby certify that the above described property has been surveyed by me or under my direction and that the above map is a true representation thereof and shows the size and location of the property, its exterior boundaries, the location of all visible structures and dimensions of all principal buildings thereon, boundary fences, apparent easements, roadways and visible encroachments, if any."

"This survey is made for the use of the present owners of the property, and also those who purchase, mortgage, or guarantee the title thereto within one year from date hereof."

  
**MARK L. MIRITZ**  
**WISCONSIN PROFESSIONAL**  
**LAND SURVEYOR S-2582**

DATE: OCT. 8, 2017      JOB NO. 17.1002

1A4173-1 010-1047